KING'S

"DOES MORE" PLUS DOUBLE S & H Green Stamps TUESDAY

Triangle Plaza Shopping Center, Appomattox, Va.

COUNTRY STYLE SPARE RIBS ...... lb. 99¢
CENTER CUT RIB PORK CHOPS ...... lb. $1.49
VALLEYDALE PORK SAUSAGE ...... 12-oz. PKG. 89¢
DINE RITE Turkey BREAST ... 3-7 lb. AVG. lb. $1.29

VALLEYDALE SLICED BACON 12-oz. PKG. 99¢

SAVE 20% to 40% ON YOUR HEALTH & BEAUTY AIDS AT KING'S

MOUTH WASH SCOPE ...... Reg. $1.31 1-PT. 2-oz. BOT. 89¢
COTTON SWABS Q-TIPS ...... Reg. $1.08 170 CT. 77¢
VASELINE Intensive Care LOTION 10-oz. BOT. .. Reg. $1.25 88¢

GLEEM 7-oz. TUBE 77¢

LUX LIQUID DETERGENT 1-PT. 6-oz. BOT. 46¢
VET'S DOG FOOD 6 15½-oz. CANS 81¢
LIBBY'S Sliced or Crushed Pineapple 3 12-oz. CANS 89¢
PUREX SUPER BLEACH GAL. 49¢
RICHFOOD MUSTARD ..... 1-lb. 8-oz. JAR 33¢
RICHFOOD DISH LOTION LIQUID ...... QT. BOT. 37¢

COUPON
BOUNTY PAPER TOWELS
WITH THIS COUPON 160-SHTS. 3 ROLLS 89¢
ONLY AT KING'S VOID: 10-6-73

PORK SALE!

LEAN AND TENDER FROM FLAVORFUL YOUNG PORKERS

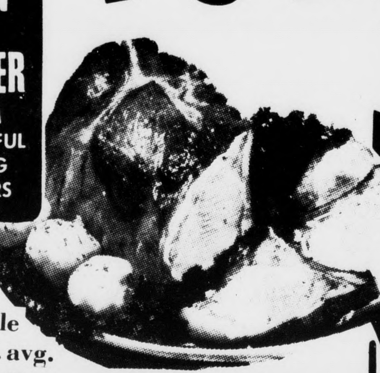

PORK ROAST LOIN END lb $1.09

Luters Whole -7 - 8 lb. avg. Smoked Picnics 69¢
¼ Sliced – 9–11 Chops Pork Loin lb. 99¢

VALLEYDALE FRANKS ...... 12-oz. PKG. 89¢
COMBO (CHOICE PIECES) FRYER PARTS ...... lb. 79¢
MR. BOSTON PRE-COOKED PERCH ...... lb. 79¢

Frozen Food & Dairy Buys!!
MRS. FILBERT'S Soft Bowl MARGARINE ...... 1-lb. PKG. 49¢
BORDEN'S SINGLE SLICED AMERICAN CHEESE ...... 12-oz. PKG. 89¢
MORTON PIE SHELLS ...... 3 PKG. 2'S $1.00
GRADE "A" Large EGGS DOZ. 81¢

SAVE ON PEPSI COLAS 8/16-oz. BOTS. Plus Deposit

79¢

GRADE "A" MEDIUM EGGS TOP QUALITY DOZ 74¢

CALIF. CRISP LETTUCE LARGE HEAD 33¢

Red or Golden Del. APPLES ... 4 lbs. $1.00
RED TOKAY GRAPES ...... lb. 49¢
Large Crisp CELERY ...... STALK 29¢
SWEET POTATOES ...... 2-lbs. 39¢
All Purpose Loose ONIONS ..... 2-lbs. 29¢
SIZE 40 FLORIDA Grapefruit 2 FOR 39¢

Chase & Sanborn COFFEE 2-lb. TIN $1.99
MRS. FILBERT'S Mayonnaise QT. JAR 89¢
KING'S Reg. or Old Fashion BREAD 3 1-lb. 4-oz. LOAVES $1.00
RICHFOOD Tomato CATSUP 3 1-lb. 4-oz. BOTS. $1.00

DANNY PINTO BEANS ...... 4 1-lb. CANS $1.00
PINE SOL ...... 15-oz. BOT. 49¢
QUANTITY RIGHTS RESERVED

PYRAMID FLATWARE
this week's feature
dinner fork
EACH 49¢ WITH EVERY $3.00 PURCHASE
set a mood when you set your table
save 40%
Crafted of stainless steel with simulated wood handles, PYRAMID has a beautiful, contemporary design.
Completer pieces available. Take advantage now!

Open 8 a. m. 'til 9 p. m. Monday thru Saturday.

TIMES-VIRGINIAN
APPOMATTOX, VIRGINIA

A LIVELY WEEKLY NEWSPAPER AT HISTORIC APPOMATTOX COURT HOUSE, VIRGINIA

VOLUME 80 NUMBER 41 APPOMATTOX (VA.) - 24522 - TIMES - VIRGINIAN - OCTOBER 11, 1973 10 CENTS SINGLE COPY

Bike-A-Thon Set For Sunday

Sunday at 1:30 p.m. the second annual Bike-A-Thon to raise funds for the American Cancer Society will get underway in Appomattox. A few of the participants, complete with one "bicycle-built-for-two," are shown above. They are, left to right, Charles Nuske, Bruce Austin, Junior FFA representative; Mrs. Judy Pollard, Special Chairman for the event; Rev. Henry Riley, pastor of Memorial United Methodist Church; and Donald Parris, representing the youth of Appomattox. Many more adults and young people will be riding for this worthy cause on Sunday afternoon.

Ten Mile Route Planned

The second annual "Partridge Family - American Cancer Society Bike-A-Thon" will begin in Appomattox at 1:30 p.m. on Sunday afternoon when riders, both adults and young people, start out on the ten-mile route set up for this event.

Dr. C. G. O'Brien, President of the Appomattox County Unit, American Cancer Society, has named Mrs. Judy Goodrich Pollard as chairman of the Bike-A-Thon. Mrs. Pollard along with many others plan to be on hand Sunday to ride the 10 mile route to fight cancer.

If you wish to join them and to take part in the Bike-A-Thon, you may pick up your entry blanks and information sheets at either the Appomattox Intermediate School or the Appomattox County High School from the office of the principal or, if more convenient, stop by the Traveler's Inn Motel office and get your entry blank and information. Teens and adults alike are eligible and welcome!

By getting pledges, so much per mile, from friends, neighbors, and relatives and then riding the Bike-A-Thon route you may be a part of the fight against cancer. Remember, it is the greatest desire of the American Cancer Society to lick cancer in OUR lifetime. Naturally you want to be a part of this dream, too. If you can't ride a bike you can do your part by sponsoring one or more riders.

At each of the two-checkpoints along the way there will be refreshments for all cyclists The refreshments will be FREE and hopefully they will spur you on to the next checkpoint. Cokes will be furnished courtesy of Coca Cola Bottling Company, Lynchburg.

Now that you are interested, find a friend or two and have them join you in a great and popular afternoon of cycling. What better way to spend a lovely Fall afternoon and do something great for cancer research at the same time.

Last year almost $500.00 was raised locally with 40 riders participating. This year we hope for more riders, more fun and more funds for the American Cancer Society.

...ather ...arkleaf

by Calvin Robinson

...Martha Street, well into a ...far mild October. leaves ...reluctant to let go. Not so ...chestnuts, for I gathered ...erous supply at the home ...a friend. How about ...apins? Harvested a hand... of figs and if frost will hold ...bit will have a good yield. ...er saw so many pumpkins ...there are at waysides in ...ern Virginia. For several ...s I have planted a few ...seeds, but only once did ...y mature. Cotton does not ...red clay soil. There should ...n ample supply of hay for ...er feeding.

* * *

...is is National Newspaper ...k. It is awesome, the ...unt of reading material ...ilable to Americans. News...rs face a constant chal... to present without fear or ..."all the news that's fit to ...." Give them your support.

* * *

...r Congressman, Dan Dan... has one of the best ...ndance and voting records ...Washington. Furthermore, ...a good golf player, for in a ...t Congressional Gold ...nament he had the second ...score, a creditable 77 over ...een holes.

* * *

...te pad items: ACHS has a ...volley ball team . . . Saw ...rare antiques at the home ...ayor and Mrs. Henry Pack. ...ly family heirlooms, which ...e them more interesting . . . R. R. Leftwich, formerly ...ppomattox, is a talented ...player and Sunday played ...special service at ...hburg's E. C. Glass ...rium . . . There is a St. ...river in Quebec Province, ...da.

* * *

...a member of Town ...cil, Brightleaf receives ...Virginia Municipal Review ...barge in and read it, too. ...are some notes from the ...nt issue: The latest ...bution of ABC profits sent ...85 to Appomattox County ...$5,221 to the town of ...mattox, and $1,469 to the ...of Pamplin . . . it would ...r that The Plains is the ...est Town in Virginia, with ...ulation of eighteen . . . The ...of Farmville has more ...ation, 5,674, than the City ...mporia, 5,300 and the City ...orton, 4,172 . . . at 307,951, ...lk is easily our largest ...and if were there a ...lidation of Norfolk with ...ent Portsmouth, 110, 963; ...port News, 138,177; Hamp... with 120,779; Virginia ...h, 172,106; Chesapeake, ...plus a few smaller area ...you would about a ...population . . . Exmore, ...on the Eastern Shore, has ...about the same population ...ppomattox . . . Hurt, over ...ittsylvania has 34 more ...e than Appomattox . . . ...rg is the largest locality in ...ngham County, with 497 ...ation . . . Tangier Island ...14 . . . Fairfax County is ...out in front in people, ...07, compared with Craig ...ty with 3,299 . . . and ...y, the "country folks" ...umber the "city folks" in ...inia, Totals: Counties: ...231; Cities, 1,924,940; ...s, 331,316. I preseume ...hese figures are constant...nging and since Appomat... "A Growing Town" by ...time you read this we will ...caught up and passed ...body.

* * *

...r fine Rescue Squad is in ...midst of a fund-raising ..., and this is one of our ...worthy causes.

* * *

...CHS plays football at ...ville this week and, as ...ys, this respected rival has ...ng team. Your support is ...rtant.

* * *

...hanks for reading, and ...n next week.

Pamplin Ruritans Donate To Appomattox Rescue Squad

Donald Baldwin, on the left, President of the Pamplin Ruritan Club, and Roy Lucado, Secretary-Treasurer, on the right, are shown above presenting a check in the amount of $284.00 to Perry Davis, member of the Appomattox County Rescue Squad on Saturday when squad members were set up at spot locations throughout the county to raise funds for the coming year.

The Pamplin Ruritans sponsored a country music talent show some time ago and this check represents one-third of the proceeds from the project. The other two-thirds will go to Pamplin Volunteer Fire Department and the other projects sponsored by the Pamplin Ruritans.

Donations are still needed in order for the Appomattox County Rescue Squad to reach its goal of $12,000 so if you were not reached personally on Saturday, please mail your donation to ACRS Fund Drive, Box 57, Appomattox, Virginia or give to any member of the Rescue Squad.

Open House At ACHS Set For Tuesday Night

Mr. Cecil B. Tillery, Principal at Appomattox County High School has extended an invitation to parents of all high school students to an "open house" activity at the high school on October 16, 1973 beginning at 7:00 p.m. in the ACHS Auditorium.

Mr. Tillery stated, "We would like to have the opportunity to meet with you, the parents, and have you meet with your son's or daughter's classroom teachers. We believe the best time to do this is at the beginning of the school year in order that you can become involved and be aware of what is taking place at the High School."

The general procedure for the Open House meeting will be a general meeting in the auditorium wherein parents would have the opportunity to meet the teachers and the administration and hear briefly about a number of plans and programs scheduled for this year and the coming school year. After the general meeting a ten-minute class schedule will be run for parents to meet with each of their children's teachers and this will enable them to get to know each other better.

Bloodmobile Visit Set For Nov. 6th

The American Red Cross Bloodmobile will make its next official visit to Appomattox on Tuesday, November 6th. As usual it will be set up from noon until 6 p.m. at Liberty Baptist Church.

The quota for this visit will be 116 units plus 32 units that were short at the last visit. The total units of blood needed for the November 6th visit will be 148 in order for Appomattox County to meet the quota.

Blood is urgently needed and it is quite painless for a person to donate a pint of blood . . . so plan now to come out and donate a pint of your LIFE SAVING blood.

Eighteen - year olds do not have to have to have parental consent in order to donate blood and they are urged to begin now and to make "giving their blood" a regular habit. The same faithful donors through the years have donated and are continuing to donate blood but it is not enough and we should not expect a few to carry the load for the entire county so please join them on November 6th and do your share, too.

Annual Dinner Meeting Set By C of C For Oct. Oct. 18

The Appomattox County Chamber of Commerce will hold its annual membership dinner - meeting on Thursday night, Oct. 18th, at the Parkway Restaurant at 7 p.m.

Mr. L. E. Bish, Senior Vice President of Manufacturing for Thomasville Industries, Inc., will be the guest speaker for the evening.

Members are asked to make reservations for themselves, their wives/ husbands and guests no later than October 15th.

Brunswick Stew October 13th

The Spout Spring Ruritan Club will have an old fashioned Brunswick Stew on Saturday, October 13th, at Old Concord Presbyterian Church located in Spout Spring.

The club will begin serving at 3 p.m. Come on out and support this fine service club in the Spout Spring community.

Open House For Kindergarten Set For October 16th

Appomattox County is one of one-hundred, five public school divisions offering kindergarten for the first time during the 1973-74 school session.

An "Open House" is planned on October 16, 1973 from 6:30 p.m. until 8:30 p. m. for parents and interested patrons to view this new development within our school system.

Kindergarten is invaluable to a four and five year old's educational development! Our teachers are most excited about sharing the kindergarten instructional program with you during "Open House" at the Oakville Annex. A tape-filmstrip presentation entitled "Living and Learning in Kindergarten" will be shown every thirty minutes in the dining area of the school. A discussion period will follow which will included kindergarten progress reports. During the two-hour open-house, visitation within the classrooms is scheduled along with the presentation in the dining room. Come and view the success of our kindergarten program.

How To Win For Cancer

Do you know what you can win if you are one of the two top "money-getters" in the ACS Bike-A-Thon this Sunday?

Arrangements have been made for the two with the highest total amount of money raised in the Bike-A-Thon, locally, to have a free trip to Richmond where they will participate in the Richmond Bik-A-Thon along with Danny Bonaducci who plays the role of Danny Partridge on the ABC Partridge Family Show. They, along with Danny, will also appear on WXEX-TV and be the guests of the Virginia Division, American Cancer Society.

This will all take place on October 21st in Richmond... so... get your entry blanks, fill the card with sponsors and ride next Sunday, October 7th, for a GOOD CAUSE and maybe you'll win that trip to Richmond. Last year's top winner brought in $48.00.

If you can get ten people to pledge $1.00 per mile and you ride the ten-mile course you will have raised $100.00.

Even if you're not the top winner there will be cokes, cookies and fun and fellowship for all. Come and join us!

SCHOOL BOARD TO MEET FRIDAY

The Appomattox County School Board will hold its regular monthly meeting on Friday, October 12th, at 3 p.m. in the board meeting room.

Dividend Declared By Fidelity

September 26, 1973....The Board of Directors of Fidelity American Bankshares, Inc., a Lynchburg - based registered bank holding company, has declared cash dividends of 24c per share on its common stock and $1.50 per share on its $6.00 Cumulative Convertible Voting Preferred Stock, Series A. Both are payable on November 1, 1973 to stockholders of record October 5, 1973.

Announcement of these actions was made by Lewis B. Goode, Jr., secretary of the corporation.

RESCUE SQUAD SHORT OF GOAL

The Appomattox County Rescue Squad beginning its annual fund drive October 1st has reported that following the spot location collection of donations Friday night and all day on Saturday they are short of the goal that has been set at $12,000.00 for the coming year.

If you have not already made your contribution to the local rescue squad, you may give it

Cont'd on Page 16

One Fire Call Last Week

The Appomattox Volunteer Fire Department answered only one call for a fire last week.

On Saturday, October 6th, three trucks and 8 men responded to a call for a car fire. The call was answered at 9:30 p.m. and only slight damage was reported.

Mrs. Karen Jo Green

New County Extension Agent

Mrs. Karen Jo Green, a native of Pulaskie, Virginia, was named an Extension Agent for Appomattox County effective October 1st.

The major responsibilities for Mrs. Green will be in the new program "4-H Community Resource Development". She will help young people to understand their community and how they relate to it and then to help them develop some community-type activities.

Working mainly with the teen-age audience, Mrs. Green will work within Appomattox County only on a community basis. This program is an extension of the current 4-H program.

She is married to Gary A. Green who is associated with Southland Life Insurance Company and works the Appomattox County area. They are living in Lynchburg at the present time but plan to move to Appomattox as soon as they can find housing.

Mrs. Green says she will need adult volunteers to help with this age group and if anyone is interested in assisting please contact her at 352-8244.

Lions Club Will Meet Tonight

The Appomattox Lions Club will meet tonight, Thursday, at the Parkway Restaurant at 6:45 p.m.

Miss Evans, an exchange student in South America, will speak about her stay in South America and will show slides.

All members are urged to be present.

Nominations Open For ASC Elections

Appomattox County farmers are encouraged to nominate candidates for Agricultural Stabilization and Conservation (ASC) community committeemen, reports James R. Ford, Jr., Chairman, Appomattox County ASC Committee. Petitions, to be signed by a minimum of three qualified voters, must be filed by October 29 at the Appomattox County ASCS Office, Appomattox, Virginia.

"We are hopeful a slate of at least six candidates will be nominated by farmer petitions, including representatives of the minority group(s) in Appomattox County," said Mr. Ford. ASCS programs are non-discriminatory and administered without regard to race, color, religion, sex or national origin.

Eligible farmers may sign as many nominating petitions as they wish. No special petition form is required, but the petition must include a statement that the nominee is willing to serve if elected. Most persons eligible to participate in ASCS programs are eligible to serve as ASC committeemen. This includes producers, sharecroppers, tenants, and minors who supervise an entire farm operation.

Nominees must have farming interests within the ASC community, be qualified ASC

Cont'd on Page 16

Richie Guill

Wins PP & K Zone Competition

Richie Guill, winner in the PP & K competition sponsored locally by Lawson Ford and the Jaycees of Appomattox, competed in Zone Competition at Oakey Field in Salem, Virginia on Saturday, October 6th, and was first place winner in the 9 year-old division.

Still sponsored by LAWSON Ford, Richie will go to Parker Field in Richmond on Sat., Oct. 20th, where he will compete in District PP & K competition.

Richie is the son of Mr. and Mrs. Richard Guill of Appomattox.

We wish him all good luck as he competes in the District Competition.

Local Doctors Attend Medical Meeting

Dr. Clyde G. and Ellen Obrien and Dr. and Mrs. John A Mathews of Appomattox, Virginia is attending the Annual Scientific Assembly of the American Academy of Family Physicians in Denver. The medical meeting began October 1 and runs through October 4. More than 3,500 family doctors are participating in this once-a-year continuing education conclave.

The local physician, who is a member of the Academy, will hear fifteen nationally-known speakers discuss up-to-the minute health care topics. He will also have an opportunity to attend his choice of clinical seminars on 36 different topics and visit 115 scientific and 250 technical exhibits.

Subjects covered in this 4-day scientific session are of immediate interest to family doctors both in their everyday practices and in their continual endeavors to keep abreast of the latest advances in medicine. This year, topics include current Chinese medical procedures, drug therapy, shock, genetic counseling, diabetes, the coronary prone patient and breast surgery.

The Academy, headquartered in Kansas City, Mo., is the nation's second largest medical association and the only national medical organization that requires its more than 34,000 members to keep "Going back to school." All AAFP members must complete 150 hours of continuing education every three years.

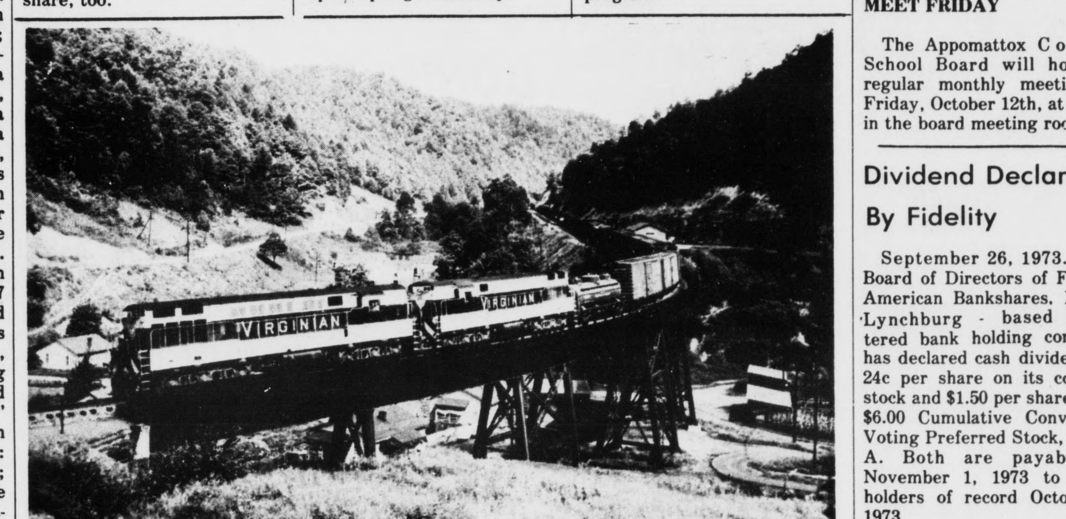

Romance Of The Rails

Special Excursion Train To Arrive In Appomattox On November 4th

Straight out of the golden age of railroading in America, two N & W "Train Master" locomotives, formerly of the Virginian line, will roll into Appomattox Station on Sunday, November 4th, around 2:15 p.m. These 2400 H. P. engines were built by Fairbank-Morse for coal and mine service. The Virginian was one of only eight railroads in the United States to purchase this type of motive power which at the time was considered a very high horsepower locomotive, but did not prove popular then. They were built too big and too soon, since time has proven the higher horsepower units to be in great demand today. These two engines are among the last of their type operating anywhere in the United States.

To most folks, a diesel locomotive does not carry with it near the romance of the stream engine. But the real railroad buff will give tribute to the "Train Masters", featured as the cover story in the August, 1973 issue of the Trains Magazine. Ranks of operational Train Masters has

Cont'd on Page 16